

# LAWRENCE & Co

- of Hythe -

49 High Street, Hythe, Kent CT21 5AD



**41 SOUTH EASTERN ROAD,  
RAMSGATE**

**£795,000 Freehold**

In a sought after location, a short walk from Ramsgate's thriving High Street, the Marina and long stretches of sandy beaches, this handsome double fronted detached Victorian house enjoys a wealth of original features throughout its 4 reception rooms and 6 bedrooms. There is also a pretty garden to the rear. EPC tbc.



**41 South Eastern Road,  
Ramsgate CT11 9QF**

**Entrance Hall, Sitting Room, Dining Room, Study  
Kitchen/Breakfast Room, Cloakroom,  
Six Bedrooms (the principal opening to a balcony), Two  
Bathrooms, Second Floor Living Room**

**DESCRIPTION**

This beautifully appointed detached family house offers spacious and versatile accommodation arranged over three floors with a wealth of original features throughout. The impressive hallway leads to three generous reception rooms, the well fitted kitchen/breakfast room and a cloakroom. On the first floor are four bedrooms and a bathroom, the second floor with two further bedrooms, one being the principal room which opens onto a balcony and a bathroom. There are delightful gardens to the front and rear.







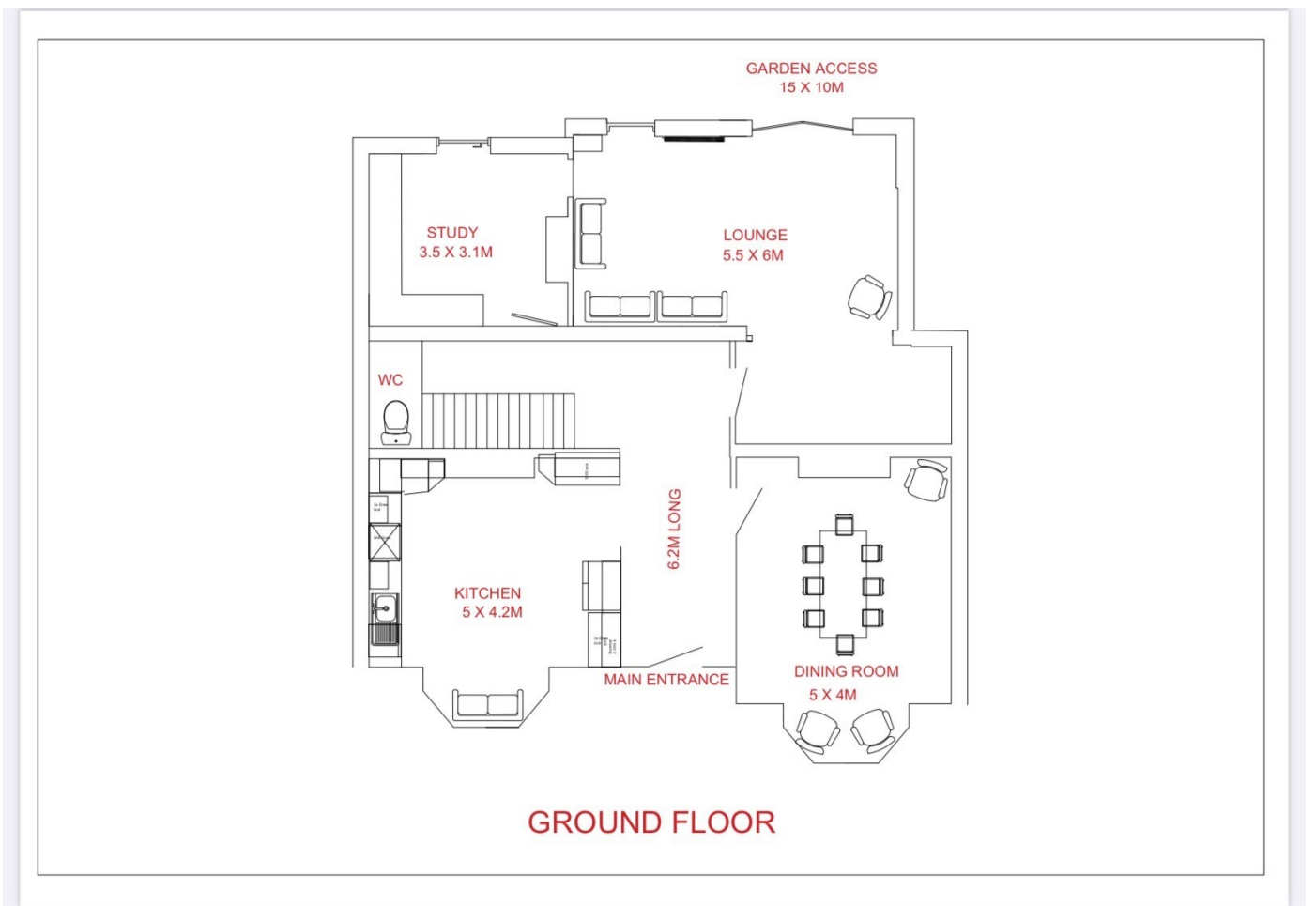

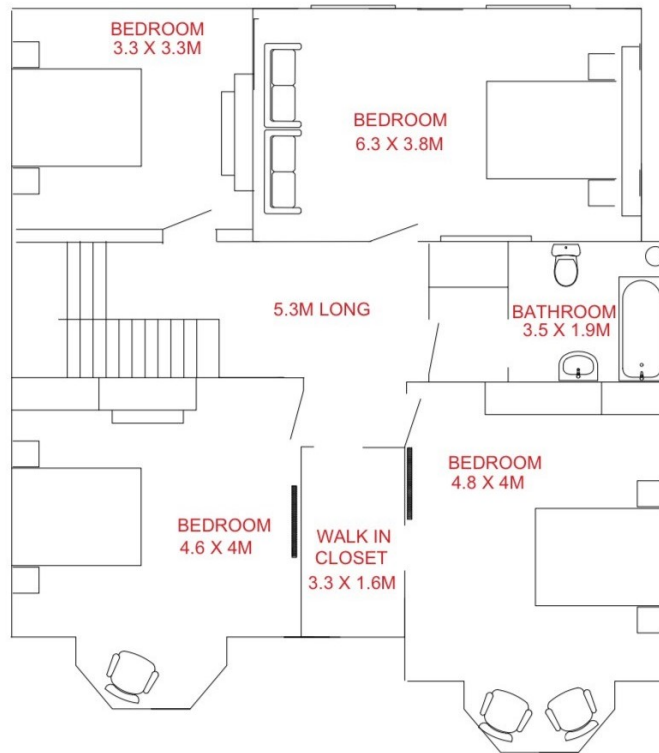

**FIRST FLOOR**

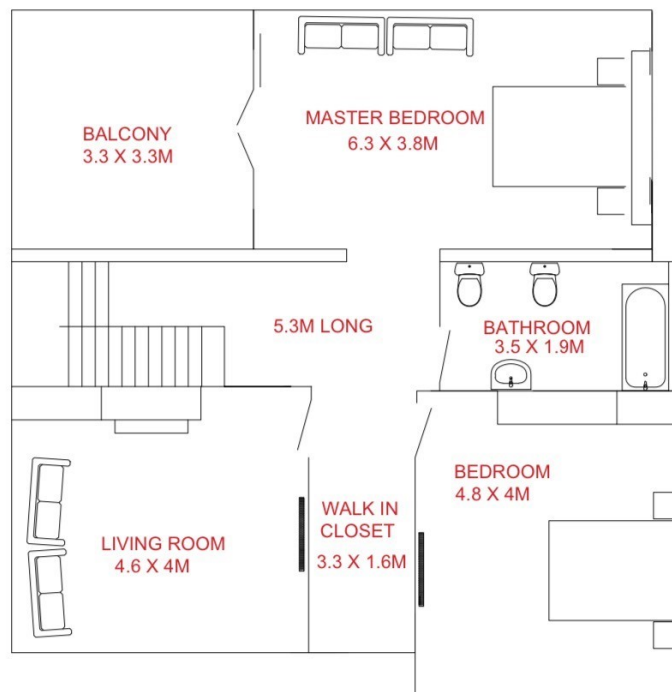

**SECOND FLOOR**



## EPC Rating Band TBC

### COUNCIL TAX

Band E approx. £2818.01 (2024/25) Thanet District Council.

### VIEWING

Strictly by appointment with **LAWRENCE & CO, 01303 266022.**

## NOTES

Lawrence & Co for itself and as agent for the vendor or lessor (as appropriate) gives notice that: 1 These particulars are only a general outline for the guidance of intending purchasers or lessees and do not constitute in whole or in part an offer or a Contract. 2 Reasonable endeavours have been made to ensure that the information given in these particulars is materially correct but any intending purchaser or lessee should satisfy themselves by inspection, searches, enquiries and survey as to the correctness of each statement. 3 All statements in these particulars are made without responsibility on the part of Lawrence & Co or the vendor or lessor. 4 No statement in these particulars is to be relied upon as a statement or representation of fact. 5 Neither Lawrence & Co nor anyone in its employment or acting on its behalf has authority to make any representation or warranty in relation to this property. 6 Nothing in these particulars shall be deemed to be a statement that the property is in good repair or condition or otherwise nor that any services or facilities are in good working order. 7 Photographs may show only certain parts and aspects of the property at the time when the photographs were taken and you should rely upon actual inspection. 8 No assumption should be made in respect of parts of the property not shown in photographs. 9 Any areas, measurements or distances are only approximate. 10 Any reference to alterations or use is not intended to be a statement that any necessary planning, building regulation, listed building or any other consent has been obtained. 11 Amounts quoted are exclusive of VAT if applicable. 12 Whilst reasonable endeavours have been made to ensure the accuracy of any floor plan contained in these particulars, all measurements and areas are approximate and no responsibility is taken for any error, omission or mis-statement. This plan is for illustrative purposes only and should be used as such by any prospective purchaser. 12a Any mapping contained within these particulars is for illustrative purposes only and should be used as such by any prospective purchaser. No responsibility is taken for any error, omission or mis-statement.



49 High Street, Hythe, Kent CT21 5AD

Tel: 01303 266022

[www.lawrenceandco.co.uk](http://www.lawrenceandco.co.uk)  
[findahome@lawrenceandco.co.uk](mailto:findahome@lawrenceandco.co.uk)