



St Marys Road, Ealing, W5

3 Bedrooms

£525,000 Long Lease



LONDON ESTATES



NO CHAIN | LARGE MAISONETTE | GREAT LOCATION | CLOSE TO TRANSPORT | EXCELLENT LOCAL AMINITIES

Available Date: No Date

EPC Rating: TBC | Council Tax: C - £525,000 Long Lease



LONDON ESTATES

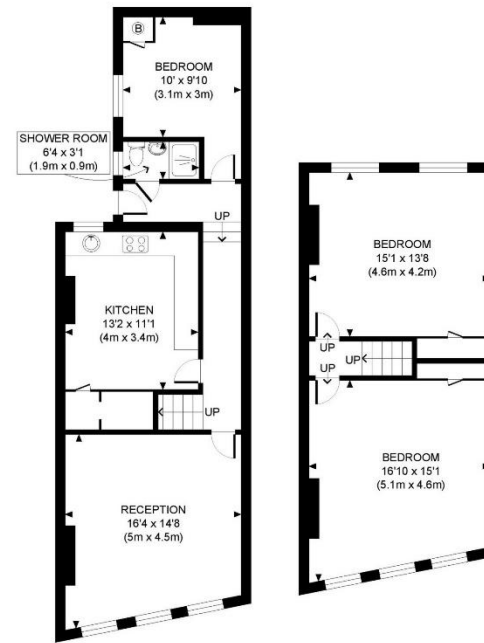

FIRST FLOOR
GROSS INTERNAL
FLOOR AREA 642 SQ FT

SECOND FLOOR
GROSS INTERNAL
FLOOR AREA 494 SQ FT



APPROX. GROSS INTERNAL FLOOR AREA: 1136 SQ FT/ 106 SQM

PROPERTY PHOTO PLANS.CO.UK
ONE STOP SHOP FOR PROPERTY MARKETING

This plan is for illustrative purposes only and should be used as such by any prospective client. Whilst every attempt has been made to ensure the accuracy of the Floor Plan contained here, measurements of the doors, windows, rooms and any other items are approximate and no responsibility is taken for any errors, omissions, or misstatement. The services, systems and appliances shown have not been tested and no guarantee as to the operability or efficiency can be given.