



Raynham Road, Hammersmith, W6

2 Bedrooms

£2,550 per month



LONDON ESTATES



GREAT LOCATION | TWO BEDROOMS | ONE BATHROOM | PRIVATE
BALCONY | EXCELLENT TRANSPORT LINKS

Available Date: 19th March 2025

EPC Rating: C | Council Tax: E - £2,550 per month



LONDON ESTATES

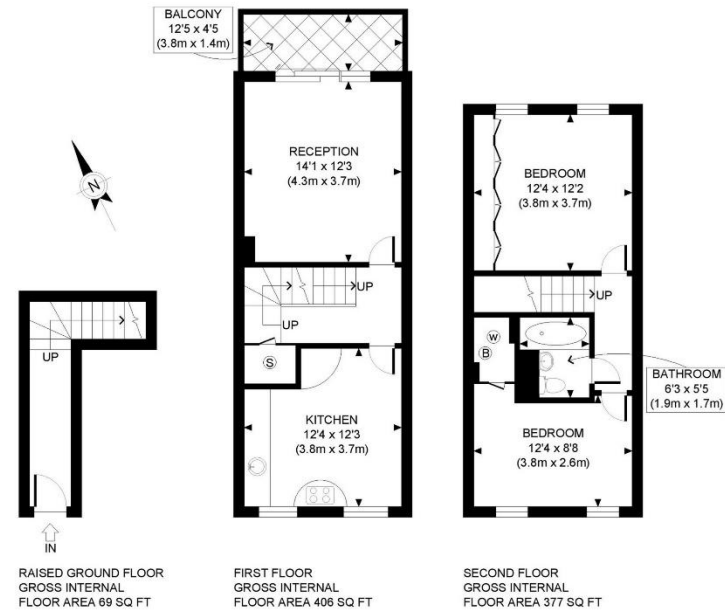

This plan is for illustrative purposes only and should be used as such by any prospective client. Whilst every attempt has been made to ensure the accuracy of the Floor Plan contained here, measurements of the doors, windows, rooms and any other items are approximate and no responsibility is taken for any errors, omissions, or misstatement. The services, systems and appliances shown have not been tested and no guarantee as to the operability or efficiency can be given.