

One St Johns Wood NW8

LREO





## St Johns Wood Road NW8

Price on application

Brand new two bedroom apartment available to rent in One St Johns Wood.

Set on the fifth floor of this newly completed development and covering 785 sq ft comprising a bright reception, open plan kitchen with integrated Miele appliances, primary bedroom with marble ensuite bathroom and balcony, second double bedroom and family bathroom with tub. Features include hardwood chevron flooring, SONOS ceiling speakers, underfloor heating, comfort cooling, book matched marble tiles and AquaVision TV in the bathroom.

One St Johns Wood is Regal London's flagship development, located opposite Lords Cricket Ground and moments from Regents Park. Amenities include 24-hour Concierge, valet parking, gym, pool, spa, cinema, business lounge, private dining room and roof terrace.

Contact Michael Sevilla  
020 3348 8000  
michael@lreo.co.uk















Approximate Gross Internal Area = 785 sq ft / 72.9 sq m

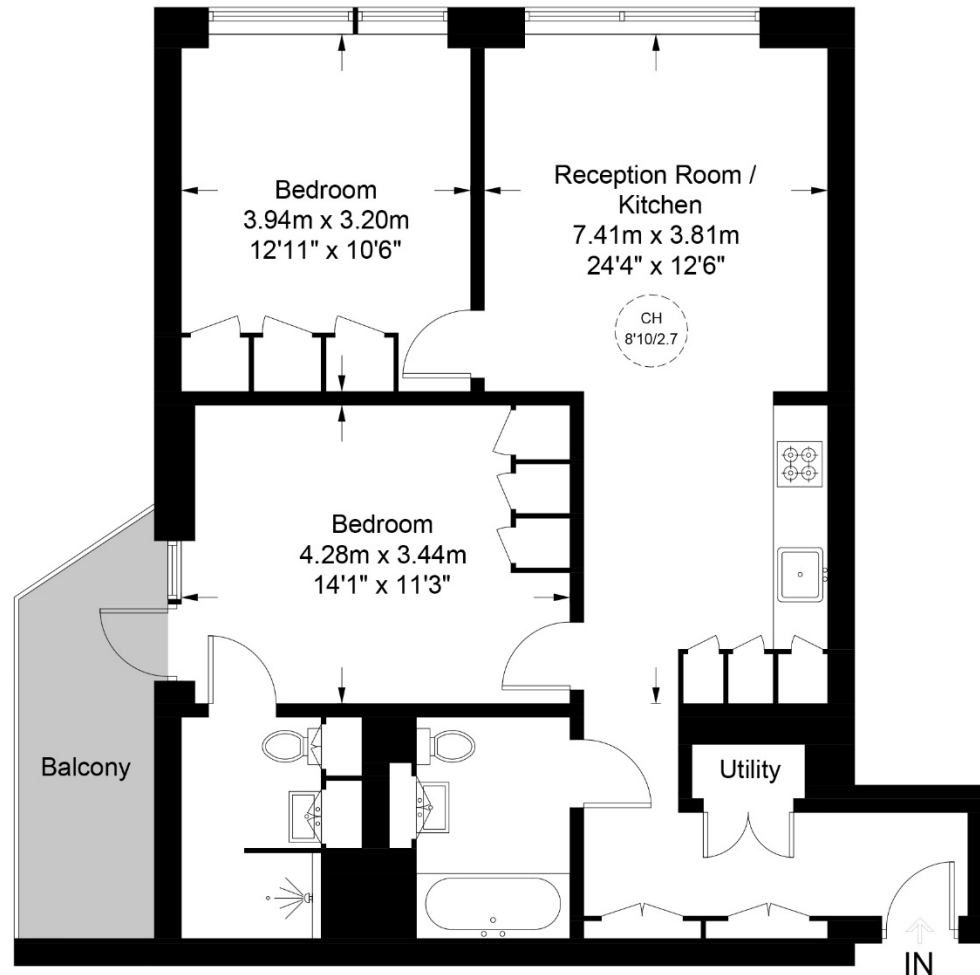

**Fifth Floor**

This plan is for layout guidance only. Not drawn to scale unless stated. Windows and door openings are approximate. Whilst every care is taken in the preparation of this plan, please check all dimensions, shapes and compass bearings before making any decisions reliant upon them. (ID925593)



**Certified  
Property  
Measurer**



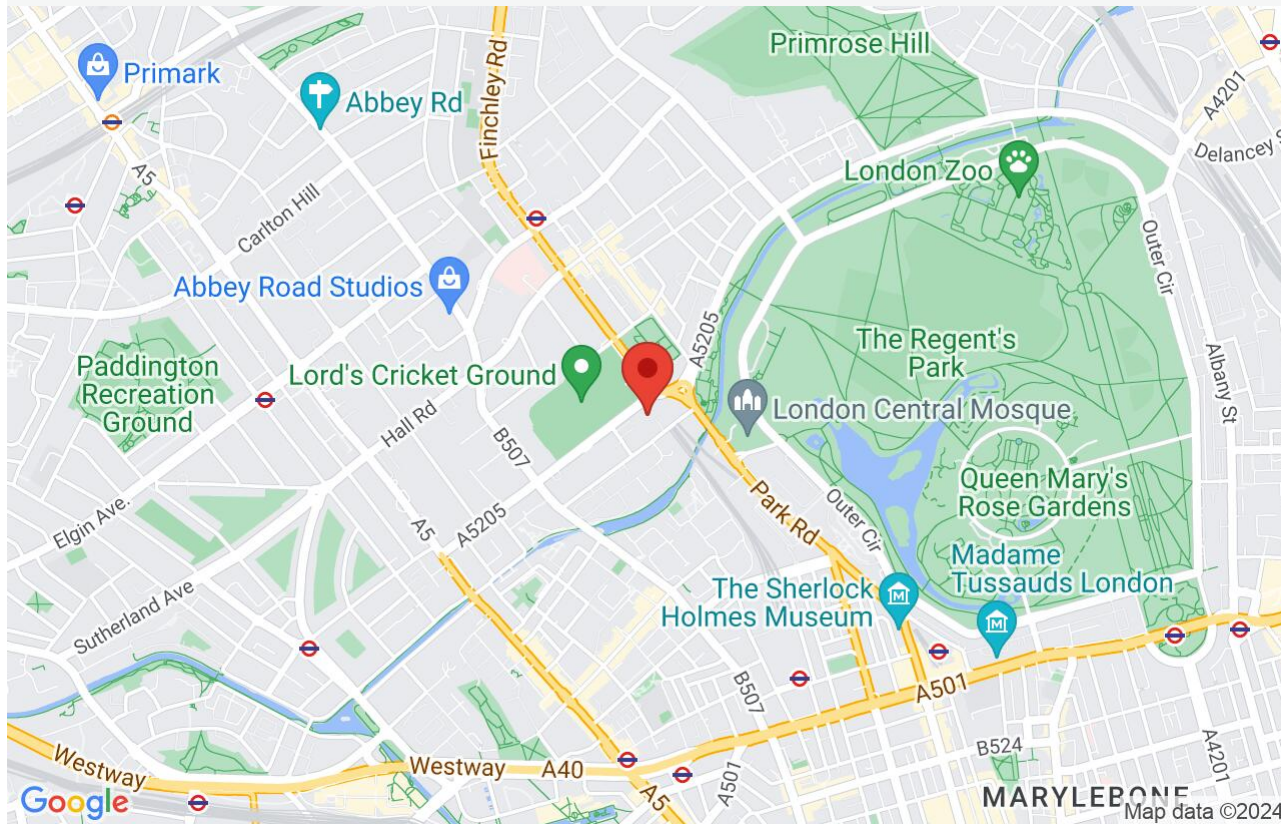

2 Bed  
2 Bath  
1 Reception  
785 sq ft

Council Tax Band F

Comfort Cooling  
Concierge  
Gym & Pool  
Cinema

Energy Efficiency Rating		Current	Potential
Very energy efficient - lower running costs			
(92-100)	<b>A</b>		
(81-91)	<b>B</b>	83	83
(69-80)	<b>C</b>		
(55-68)	<b>D</b>		
(39-54)	<b>E</b>		
(21-38)	<b>F</b>		
(1-20)	<b>G</b>		
Not energy efficient - higher running costs			
England, Scotland & Wales		EU Directive 2002/91/EC	

London Real Estate Office, their clients and any joint agents give notice that: 1: They are not authorised to make or give any representations or warranties in relation to the property either here or elsewhere, either on their own behalf or on behalf of their client or otherwise. They assume no responsibility for any statement that may be made in these particulars. These particulars do not form part of any offer or contract and must not be relied upon as statements or representations of fact. 2: Any areas, measurements or distances are approximate. The text, photographs and plans are for guidance only and are not necessarily comprehensive. It should not be assumed that the property has all necessary planning, building regulation or other consents and London Real Estate Office have not tested any services, equipment or facilities. Purchasers must satisfy themselves by inspection or otherwise.



LREO  
LONDON REAL ESTATE OFFICE