



SEYMOURGREEN
AT THE HEART ♥ OF YOUR MOVE

Queenstown Road, Battersea, London, SW8

- ♥ Stunning Roof Terrace
- ♥ Brilliant for Transport
- ♥ Spacious Living Room
- ♥ Double Bedroom
- ♥ Fully Fitted Kitchen
- ♥ Top Floor

A STUNNING and WONDERFULLY SPACIOUS top floor flat with a FABULOUS ROOF TERRACE, perfectly located for transport, shopping, parks and restaurants. This superb flat of 691 square feet comprises a character living room with fireplace, a well fitted kitchen, large double bedroom with built in wardrobe, bathroom with modern suite and fabulous ROOF TERRACE. The property is well located for transport with Queenstown Road and Wandsworth Road Mainline Stations within 10-12 minute walk, whilst frequent bus services to Vauxhall and Clapham Junction can be found on Wandsworth Road.

To Let: £2,250 per month



Seymour Green, 483 Merton Road, London SW18 5LE

T: 020 8870 0111 F: 020 3302 9598 E: southfields@seymour-green.co.uk W: seymour-green.co.uk



SEYMOURGREEN
AT THE HEART  OF YOUR MOVE

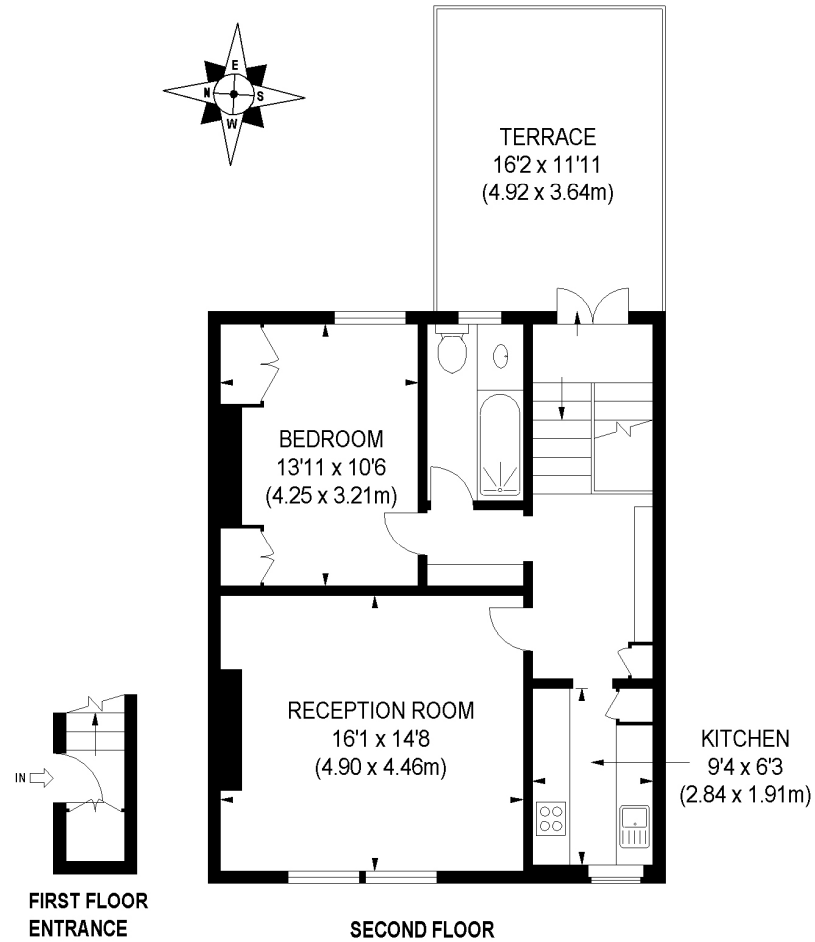

APPROX. GROSS INTERNAL FLOOR AREA 691 SQ FT / 64.19 SQ M

Illustration for identification purposes only, not to scale
All measurements are maximum, and includes wardrobes and window bays where applicable
Prepared by Pixangle © . Tel 020 8870 2118



SEYMOURGREEN
AT THE HEART ♥ OF YOUR MOVE

Queenstown Road, Battersea, London, SW8

To Let: £2,250 per month



Seymour Green, 483 Merton Road, London SW18 5LE
T: 020 8870 0111 F: 020 3302 9598 E: southfields@seymour-green.co.uk W: seymour-green.co.uk



SEYMOURGREEN
AT THE HEART OF YOUR MOVE

Queenstown Road, Battersea, London, SW8

To Let: £2,250 per month

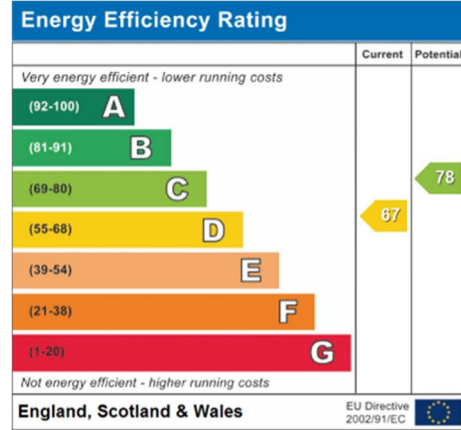
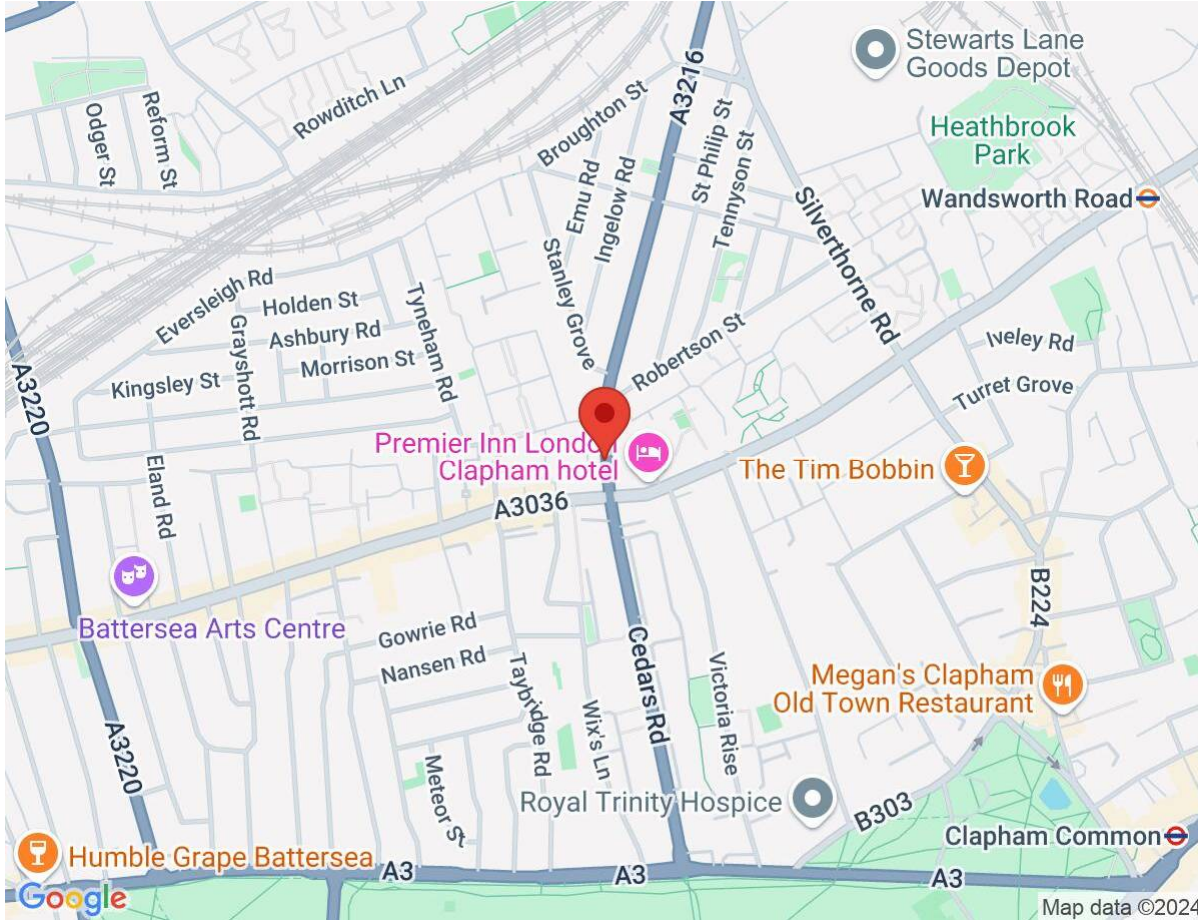

IMPORTANT NOTICE
Descriptions of the property are subjective and are used in good faith as an opinion and NOT as a statement of fact. Please make further specific enquires to ensure that our descriptions are likely to match any expectations you may have of the property. We have not tested any services, systems or appliances at this property. We strongly recommend that all the information we provide be verified by you on inspection, and by your Surveyor and Conveyancer.

Seymour Green, 483 Merton Road, London SW18 5LE
T: 020 8870 0111 F: 020 3302 9598 E: southfields@seymour-green.co.uk W: seymour-green.co.uk