



SEYMOURGREEN
AT THE HEART ♥ OF YOUR MOVE

Dingwall Road, Earlsfield, London, SW18

- ♥ Two Double Bedrooms
- ♥ Off Street Parking
- ♥ Furnished
- ♥ Available Immediately
- ♥ Generous Living Room
- ♥ Good Size Kitchen

LARGE first floor flat with TWO EQUAL SIZED DOUBLE BEDROOMS ideally located for Earlsfield Mainline and Garratt Lane. The flat is in excellent order throughout with a modern kitchen and bathroom and spacious living room. The flat would be ideal for SHARERS or a family alike and is available immediately.

To Let: £1,750 per month



Seymour Green, 483 Merton Road, London SW18 5LE

T: 020 8870 0111 F: 020 3302 9598 E: southfields@seymour-green.co.uk W: seymour-green.co.uk



SEYMOURGREEN
AT THE HEART ♥ OF YOUR MOVE

DINGWALL ROAD, SW18

Approx. Gross Internal Floor Area
689 Sq. ft/64.05 Sq. m

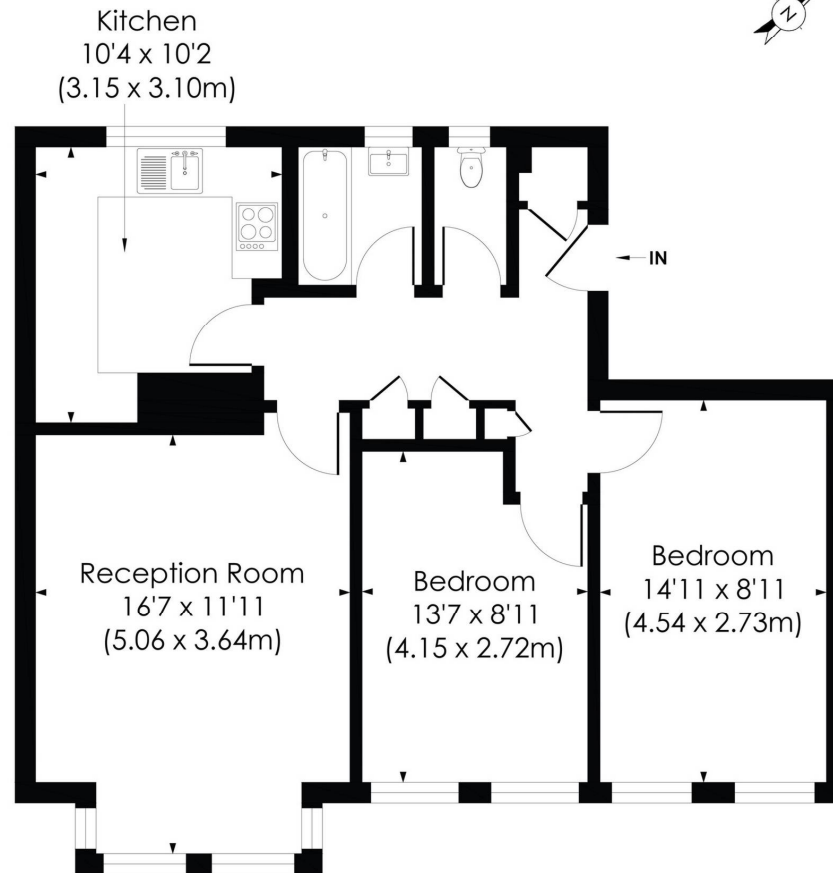

FIRST FLOOR



SEYMOURGREEN
AT THE HEART ♥ OF YOUR MOVE

Dingwall Road, Earlsfield, London, SW18

To Let: £1,750 per month

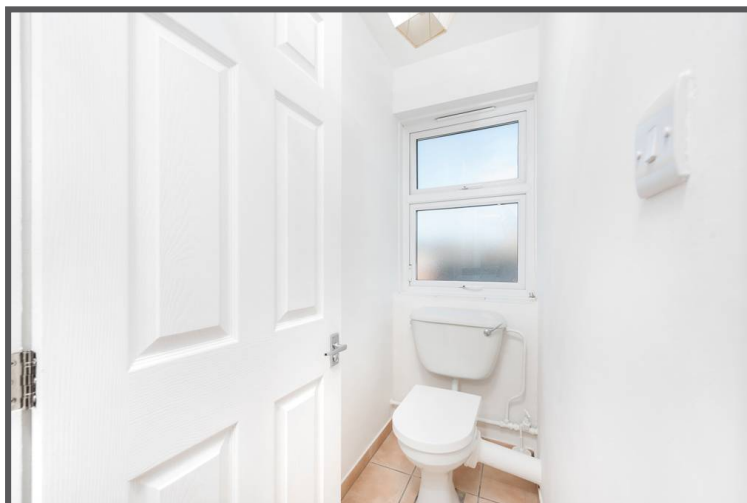

Seymour Green, 483 Merton Road, London SW18 5LE

T: 020 8870 0111 F: 020 3302 9598 E: southfields@seymour-green.co.uk W: seymour-green.co.uk



SEYMOURGREEN
AT THE HEART ♥ OF YOUR MOVE

Dingwall Road, Earlsfield, London, SW18

To Let: £1,750 per month

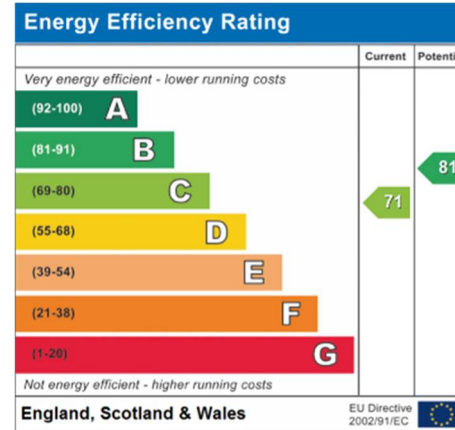
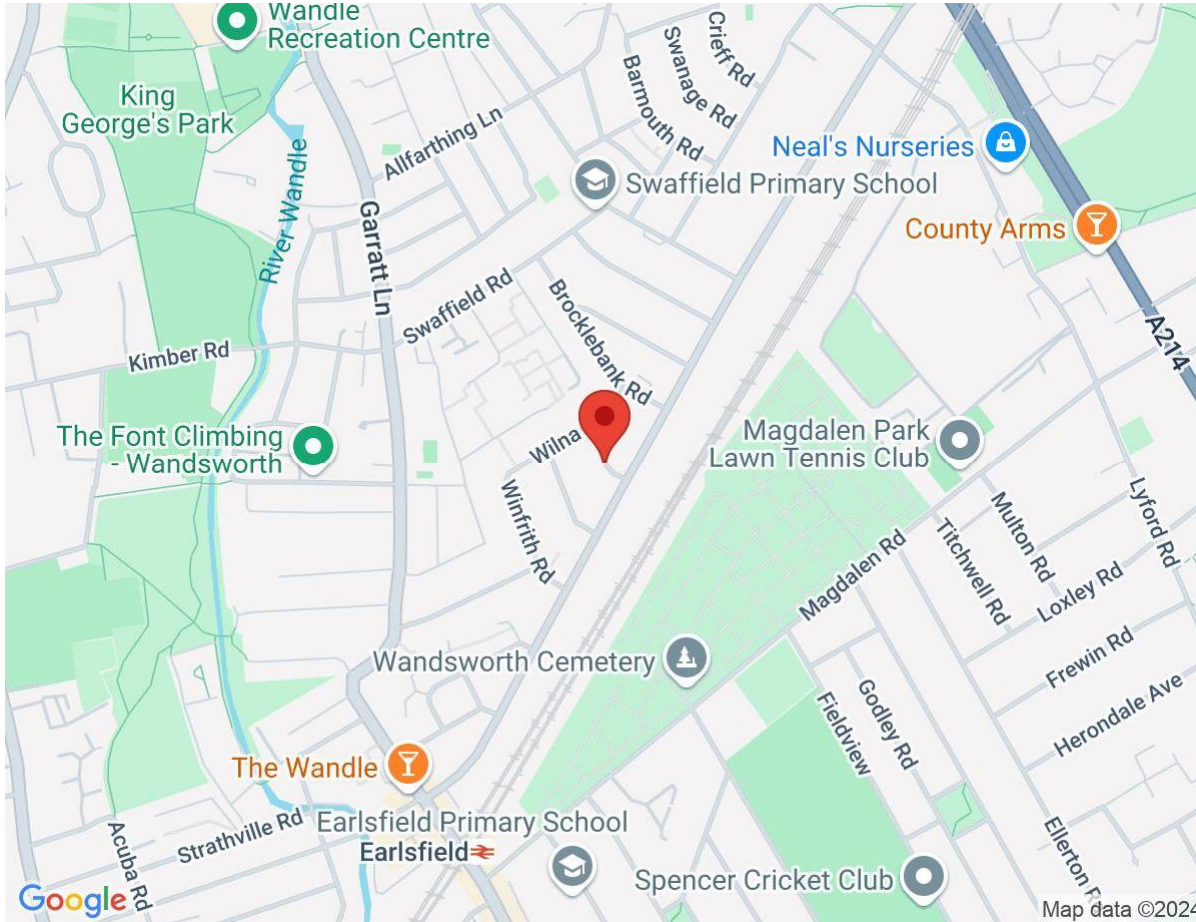

IMPORTANT NOTICE
Descriptions of the property are subjective and are used in good faith as an opinion and NOT as a statement of fact. Please make further specific enquires to ensure that our descriptions are likely to match any expectations you may have of the property. We have not tested any services, systems or appliances at this property. We strongly recommend that all the information we provide be verified by you on inspection, and by your Surveyor and Conveyancer.

Seymour Green, 483 Merton Road, London SW18 5LE
T: 020 8870 0111 F: 020 3302 9598 E: southfields@seymour-green.co.uk W: seymour-green.co.uk