



**SEYMOURGREEN**  
AT THE HEART ♥ OF YOUR MOVE

## Revelstoke Road, Southfields, London, SW18

- ♥ Superb Family Home
- ♥ Nearly 2000 Sq Ft.
- ♥ Moments from Wimbledon Park
- ♥ Period Features
- ♥ Excellent Transport Links
- ♥ Two Bathrooms

A wonderful and spacious family home of nearly 2000 Sq Ft, located just moments from Wimbledon Park and Wimbledon Park Tube Station and within the catchment area for the highly regarded Wimbledon Park Primary School. The property retains character throughout with wood floors and feature fireplaces, whilst the well-proportioned accommodation of five bedrooms, two reception rooms, well fitted kitchen and two bathrooms along with pretty rear garden makes this a superb family home.

# For Sale: £1,500,000



Seymour Green, 483 Merton Road, London SW18 5LE

T: 020 8870 0111 F: 020 3302 9598 E: [southfields@seymour-green.co.uk](mailto:southfields@seymour-green.co.uk) W: [seymour-green.co.uk](http://seymour-green.co.uk)



**SEYMOURGREEN**  
AT THE HEART  OF YOUR MOVE

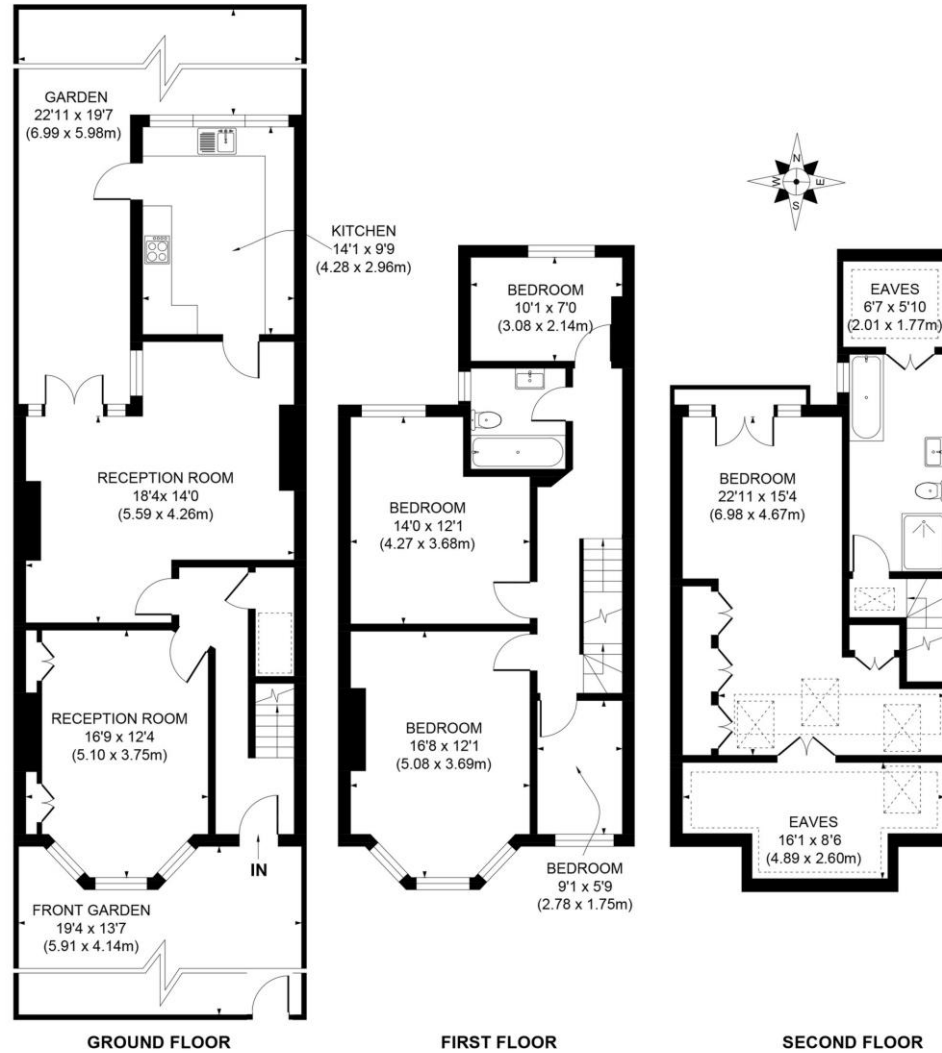

**APPROX. GROSS INTERNAL FLOOR AREA 1954 SQ FT / 181.5 SQ M (INCLUDING EAVES)**  
**(EAVES STORAGE 155 SQ FT / 14.36 SQ M)**

Illustration for identification purpose only, not to scale  
All measurements are maximum, and includes wardrobes and window bays where applicable  
Prepared by Pixangle ©. Tel 020 8870 2118





SEYMOURGREEN  
AT THE HEART ♥ OF YOUR MOVE

# Revelstoke Road, Southfields, London, SW18 For Sale: £1,500,000

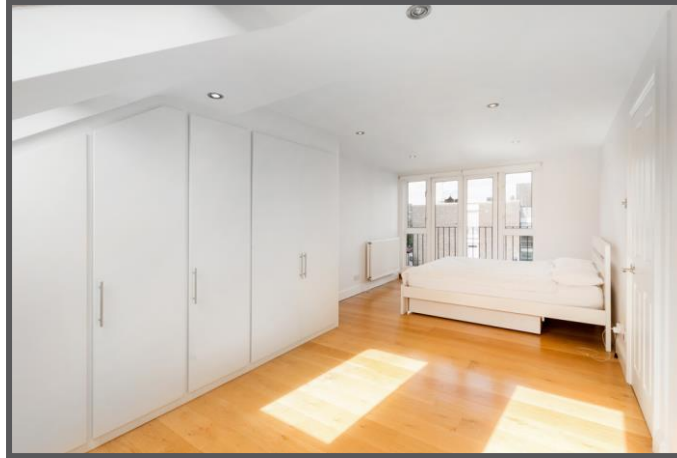

Seymour Green, 483 Merton Road, London SW18 5LE  
T: 020 8870 0111 F: 020 3302 9598 E: [southfields@seymour-green.co.uk](mailto:southfields@seymour-green.co.uk) W: [seymour-green.co.uk](http://seymour-green.co.uk)



**SEYMOURGREEN**  
AT THE HEART OF YOUR MOVE

# Revelstoke Road, Southfields, London, SW18

## For Sale: £1,500,000

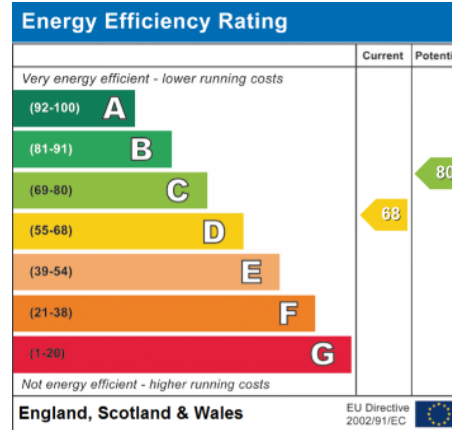
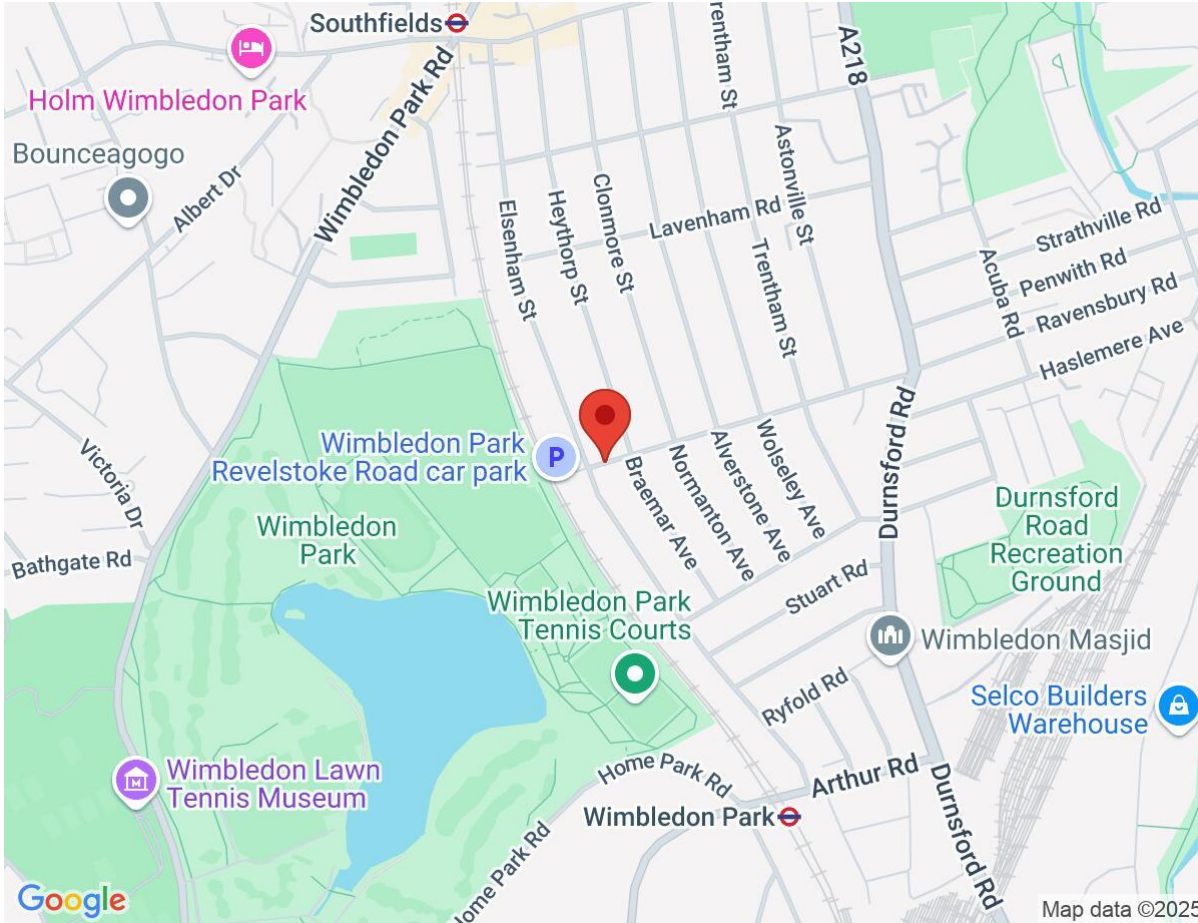

**IMPORTANT NOTICE**  
Descriptions of the property are subjective and are used in good faith as an opinion and NOT as a statement of fact. Please make further specific enquires to ensure that our descriptions are likely to match any expectations you may have of the property. We have not tested any services, systems or appliances at this property. We strongly recommend that all the information we provide be verified by you on inspection, and by your Surveyor and Conveyancer.

Seymour Green, 483 Merton Road, London SW18 5LE  
T: 020 8870 0111 F: 020 3302 9598 E: southfields@seymour-green.co.uk W: seymour-green.co.uk